

OK - A - 312845

**OWASSO LITTLE LEAGUE BOUNDARY**

**Owasso, Oklahoma**

Owasso Little League boundary East most boundary of the Verdigris River, until Oologah lake to the North most boundary of East 340 Rd just north of Talala, to W3500 Rd, to W3350 Rd, to Old HWY11, the west to Birch Lake Rd. Running into HWY 2150 to 2130, then south to 2535 to HWY 20 just west of Skiatook, then east on HWY 20 to Lake RD, Lake Rd to 103rd St. N, to HWY 11 then meet up with the Southernmost border. To the southernmost border of HWY 11 which turns into HWY 266, also known as 46th st N

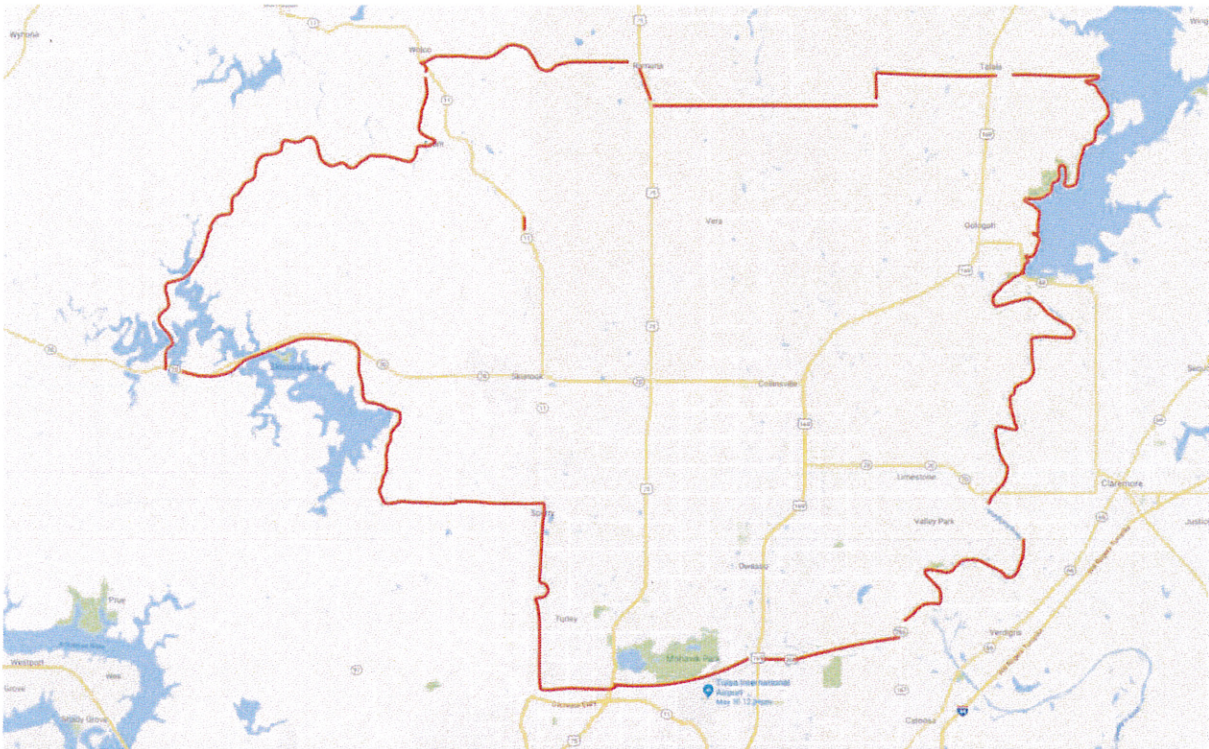

X *Adam Brown*

Adam Brown  
Tulsa Little League, President

X *Stephen M. Skocik*

Stephen Skocik  
DA, Oklahoma #1

**APPROVED**

PER CC # 16-04-033

*Kelby John*  
5/2/2018